Go smart Go beyond
載·向未來

MTR

新聞稿

Press Release

PR079/26
27 November 2026

Train Services between Tung Chung and Sunny Bay Stations to End Earlier on 28 November to Facilitate Critical Turnout Installation Works for Tung Chung Line Extension

MTR Corporation is taking forward the Tung Chung Line Extension (TUE) project in full swing. To facilitate the third critical turnout installation works for the Tung Chung East section late this Saturday (28 November 2026), train services between Tung Chung and Sunny Bay stations on the Tung Chung Line (TCL) will end earlier at around 11 pm that evening. The Corporation thanks passengers for their understanding of the service adjustment and advises them to plan their journeys in advance and allow sufficient travelling time.

After train services between Tung Chung and Sunny Bay stations end early, MTR will provide free shuttle bus services for passengers travelling between the two stations until the usual end of service time. The service adjustment will be largely the same as the two previous arrangements. Normal train services between Hong Kong and Sunny Bay stations on the TCL and the Airport Express will be maintained. Around 100 MTR staff will be deployed along the TCL to assist passengers, while additional signs and directional signage will be put up at Tung Chung and Sunny Bay stations that evening. (Please refer to the annex for details of the service adjustment.)

The arrangement is necessary to vacate the tracks to complete the complex turnout installation works in one go, so as to divert TCL trains to the future Tung Chung East Station[#]. The project team will strive to complete the works smoothly and ensure the resumption of normal service of the TCL from the first train the next morning (29 November). Should any unforeseen circumstances arise during the works, the Corporation will implement appropriate contingency measures to minimise the impact and inform the public as early as possible.

-End-

#The station name is a working title only.

About MTR Corporation

To Keep Cities Moving, MTR makes encounters happen and rendezvous for a more connected tomorrow. As a recognised world-class operator of sustainable rail transport services, we are a leader in safety, reliability, customer service and efficiency.

MTR has extensive end-to-end railway expertise with over 45 years of railway projects experience from design to planning and construction through to commissioning, maintenance and operations. Going beyond railway delivery and operation, MTR also creates and manages dynamic communities around its network through seamless integration of rail, commercial and property development.

With more than 46,000 dedicated staff*, MTR carries over 13 million passenger journeys worldwide every weekday in Hong Kong, Chinese Mainland and beyond. Together, we Go Smart and Go Beyond.

For more information about MTR Corporation, please visit www.mtr.com.hk.

*includes our subsidiaries, associates and joint ventures in Hong Kong and worldwide

Photo Caption:

1. Major track works are required for the Tung Chung East section of the TUE project, including the laying of new tracks and installation of turnouts, to divert TCL trains to the future Tung Chung East Station. The project team will carry out the third turnout installation works late this Saturday (28 November 2026).





2. Train services between Tung Chung and Sunny Bay stations on the TCL will end earlier at around 11 pm that evening.

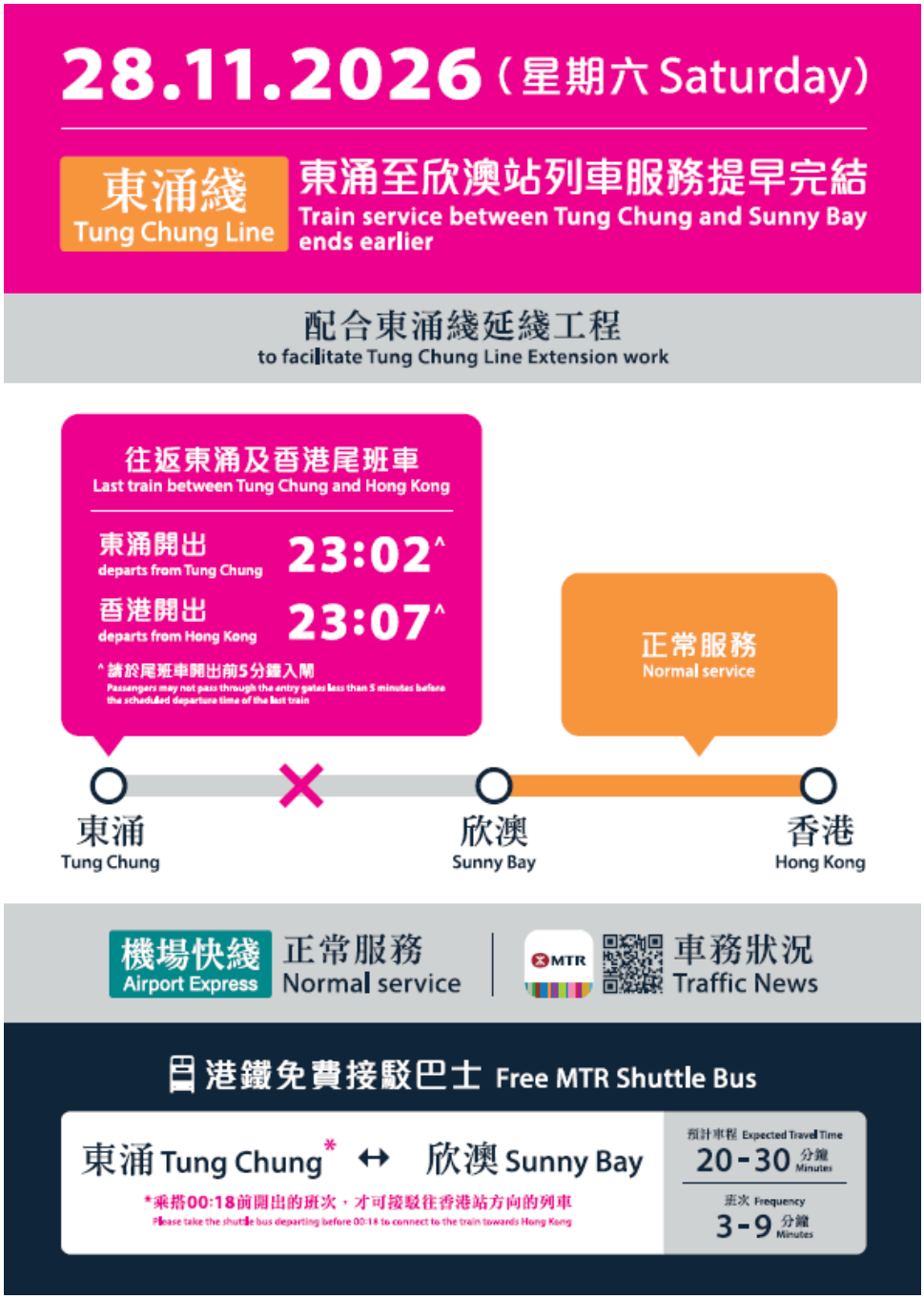

3. The Corporation has been reminding passengers of the service adjustment through various channels, including mega posters and notices at stations along the line, station and in-train announcements, the MTR Mobile app, MTR website, media and social media platforms. The Corporation has also maintained close communication with the Tung Chung community, including distributing multilingual leaflets, to ensure that local residents are clearly informed of the arrangements that evening.













Annex

1. Changes to Last Train Departure Times on the Tung Chung Line:

	Normal Last Train Departure Time	**Last Train Departure Time on 28 November**
Tung Chung to Hong Kong	00:43	**23:02**
Hong Kong to Tung Chung	00:50	**23:07**
Sunny Bay to Tung Chung	01:10	**23:29**
Hong Kong to Sunny Bay	**00:50 (Unchanged)**	
Sunny Bay to Hong Kong	**00:50 (Unchanged)**	

* Passengers for the last train should enter the gates at least 5 minutes before the scheduled departure time.

2. Free Shuttle Bus Arrangements during Service Adjustments:

Departure Time of the Last Shuttle Bus		Estimated Travel Time	Frequency
Tung Chung Station to Sunny Bay Station **00:43**	Sunny Bay Station to Tung Chung Station **01:18**	20-30 Minutes	Every 3-9 Minutes

* Please take the shuttle bus departing Tung Chung Station before 00:18 to connect to the Hong Kong-bound train at Sunny Bay Station.

Direction	**Pick-up/Drop-off Point**
Tung Chung Station to Sunny Bay Station	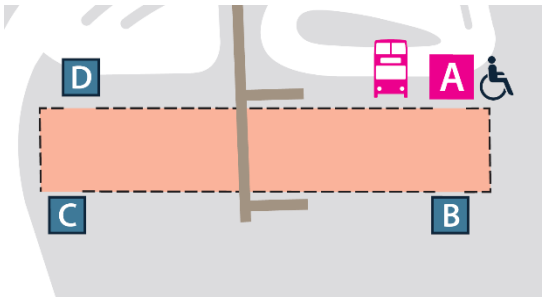 Tung Chung Station Exit A Vehicle Lay-by
Sunny Bay Station to Tung Chung Station	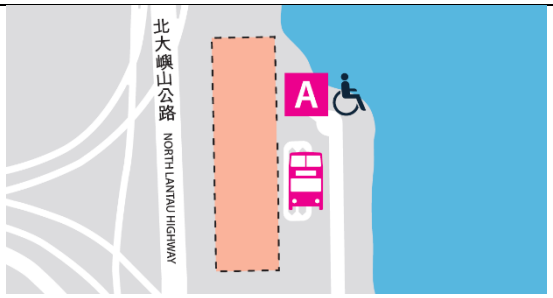 Sunny Bay Station Exit A Sunny Bay Public Transport Interchange